



LINEAR Color Doppler



Frequency

Depth

Mode

Applications

7.5-10MHz

20-100mm

B Mode
 B+M
 PW Doppler
 Color Doppler
 Power Doppler

MSK
 Breast
 Thyroid
 Superficial
 Vascular
 Pediatrics
 Carotid
 Small Parts

Download our ultrasound software from App Store or Google Play



- ✓ Unlimited users
- ✓ Free software
- ✓ No hidden fees
- ✓ Support printing reports
- ✓ Chinese, English, Russian, Italian
Spanish, Portuguese(Brazil)

Software Controls

GN(gain)

D(depth)

ENH(enhancement)

DR(dynamic range)

F(frequency)

FocusPos

PRF

WF

Mode

8TGC

Biopsy

Annote

Page left/right up/down

Measurement

B: Length, Area/Circumference,
Angle, Trace, Distance

B+M: Heart Rate, Time, Distance

B+PW: Velocity, Heart Rate(2), S/D, Depth



Package includes:

- 1* wireless probe
- 1* wireless charger
- 1* USB charger
- 1* wrist strap
- 1* plug
- 1* portable aluminium alloy box

Connection Type

WiFi (802.11n/20MHz/5G)

Probe built-in WiFi signal

Supporting Devices

Tablet, Smart phone, PC, etc

Working system

Android, IOS, Windows

Image save

jpg, avi, Mp4 and DICOM format

Buttons

3 programmable buttons

Lithium Battery

4200 mAh. 3.8V Support wireless charging

Working time: ≥3h, Standby time: ≥12h

Battery life 5-8years

Dimensions

158(h)x70(w)x30(d) mm

Net weight 223g

Elements 192

Footprint L45

Boot-up

Platform dependent, generally <5 seconds



Offer great images to everyone

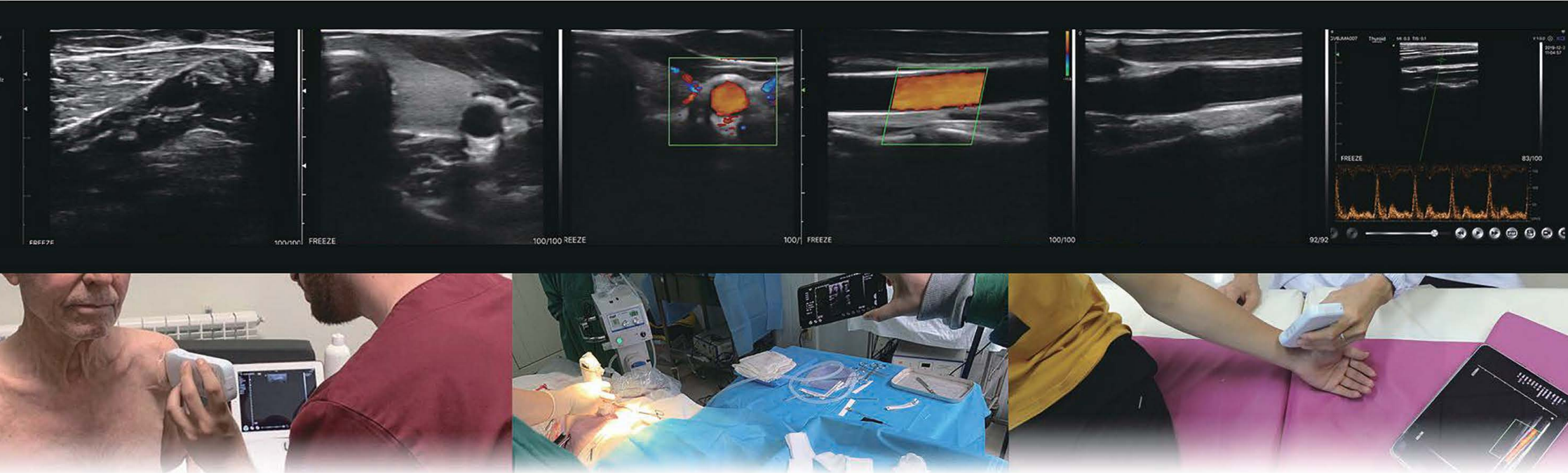

DENİZLER
MEDİKAL

DENİZLER MEDİKAL SAN. ve TİC. A.Ş.
K.bakkalköy Mh. Sevda Sk.
Seven Tower No:1 Kat:3
Ataşehir / İSTANBUL
T : +90 216 577 52 22 / 8218
F : +90 216 577 52 21

www.denizlermedikal.com